

# City of Woodstock Zoning By-Law No 8626-10

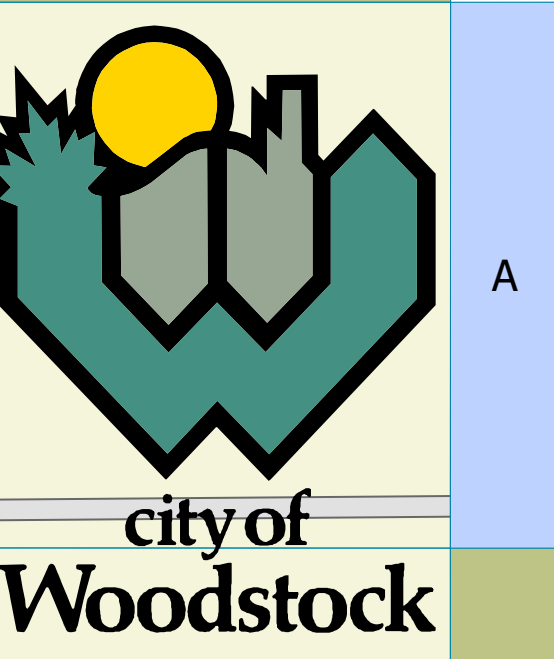

### ZONING BY-LAW No. 8626-10

RESIDENTIAL TYPE 1 (R1)	CENTRAL COMMERCIAL (C5)	RESTRICTED INDUSTRIAL (MR)	COMMUNITY FACILITY (CF)	RURAL RESIDENTIAL (RR)
RESIDENTIAL TYPE 2 (R2)	REGIONAL COMMERCIAL (C6)	OPEN SPACE (OS1)	AGRICULTURAL (AG)	CONSERVATION AUTHORITY REGULATION LIMIT See General Provisions 5.1.6
RESIDENTIAL TYPE 3 (R3)	HISTORICAL DISTRICT RESIDENTIAL (HD)	OPEN SPACE (OS2)	LIMITED AGRICULTURAL (A1)	SPECIAL ZONE PROVISIONS - REFER TO ZONING BYLAW
RESIDENTIAL TYPE 4 (R4)	PRESTIGE OFFICE & INDUSTRIAL (M1)	ENVIRONMENTAL PROTECTION (EP1)	GENERAL AGRICULTURAL (A2)	NORWICH BY-LAW 07-2003-Z
LOCAL COMMERCIAL (C1)	RESTRICTED INDUSTRIAL (M2)	ENVIRONMENTAL PROTECTION (EP2)	DEVELOPMENT (D)	SOUTH-WEST OXFORD BY-LAW 25-98
SHOPPING CENTRE (C2)	GENERAL INDUSTRIAL (M3)	FUTURE DEVELOPMENT (FD)	HIGHWAY COMMERCIAL (HC)	
ENTREPRENEURIAL (C3)	EXISTING INDUSTRIAL (M4)	PLANNED UNIT DEVELOPMENT (PUD)	INSTITUTIONAL ZONE (I)	
HIGHWAY COMMERCIAL (C4)	GENERAL INDUSTRIAL (M5)	NEIGHBOURHOOD INSTITUTIONAL (NI)	RESIDENTIAL EXISTING LOT (RE)	

THIS IS A COMPOSITE MAP OF KEY MAPS ATTACHED AS SCHEDULE "A" TO ZONING BY-LAW No. 8626-10 AS AMENDED.  
FOR ACCURATE REFERENCE RECOURSE SHOULD BE HAD TO THE BY-LAW AND SUBSEQUENT AMENDMENTS.

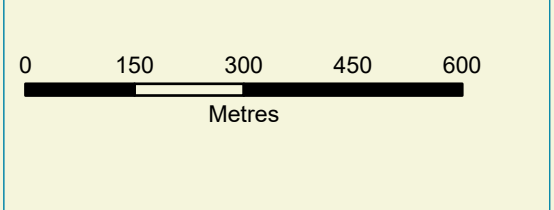
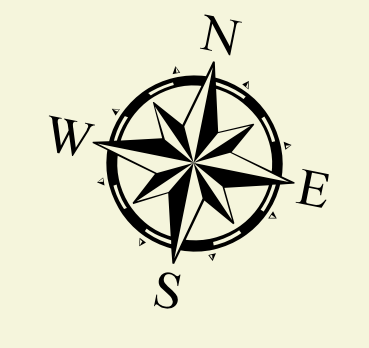
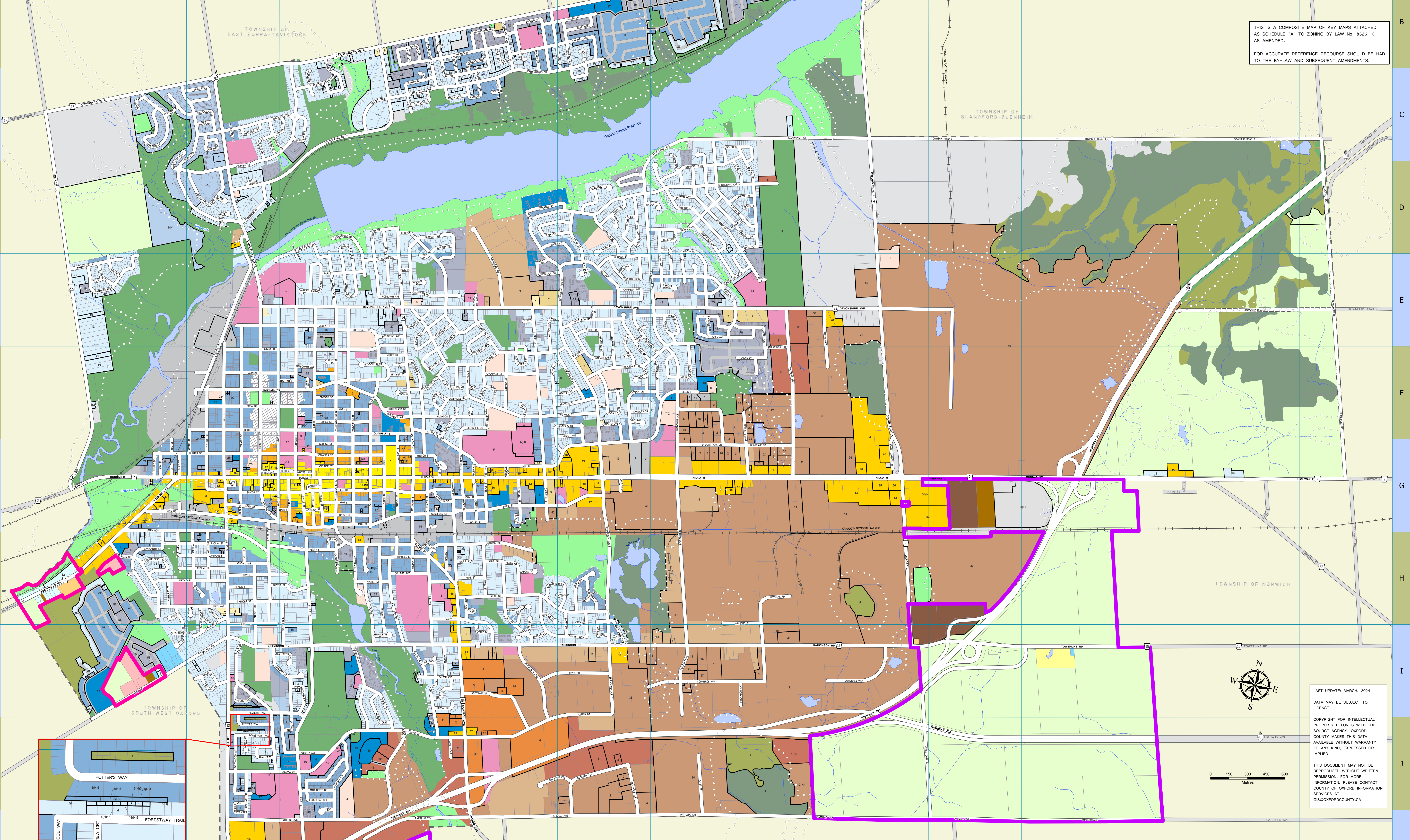

LAST UPDATE: MARCH, 2024  
DATA MAY BE SUBJECT TO LICENSE.  
COPYRIGHT FOR INTELLECTUAL PROPERTY BELONGS WITH THE SOURCE AGENCY, OXFORD COUNTY NAMES THIS DATA AVAILABLE WITHOUT WARRANTY OF ANY KIND, EXPRESSED OR IMPLIED.  
THIS DOCUMENT MAY NOT BE REPRODUCED WITHOUT WRITTEN PERMISSION. FOR MORE INFORMATION, PLEASE CONTACT COUNTY OF OXFORD INFORMATION SERVICES AT [GIS@OXFORDCOUNTY.CA](mailto:GIS@OXFORDCOUNTY.CA)

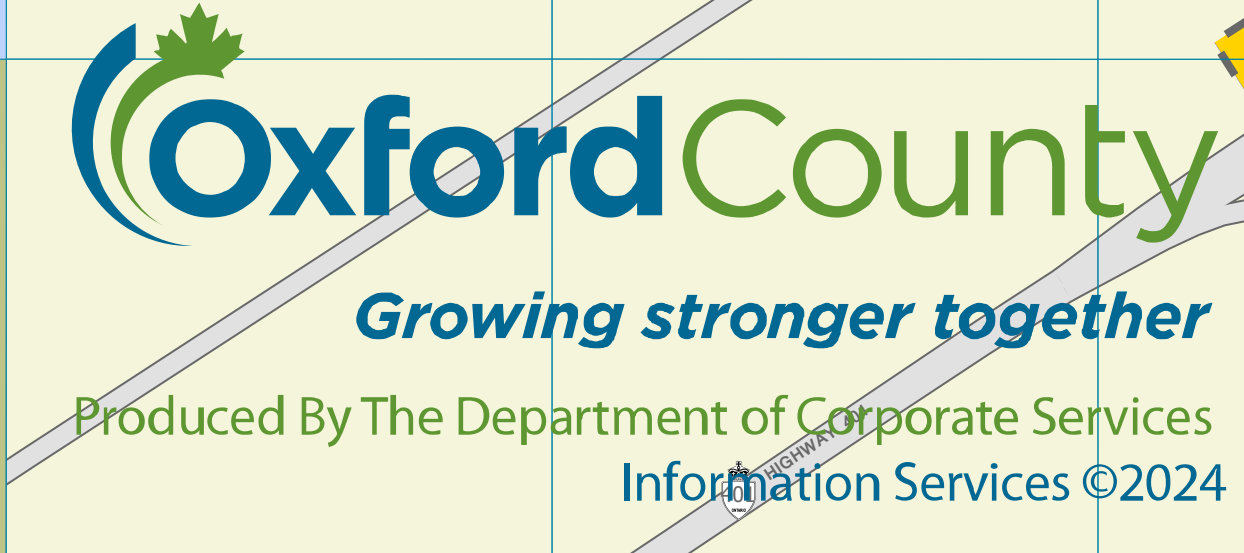

#### Woodstock Street Index

1st LINE	A8G5	BEACHVILLE RD	H5	BROCK ST	G3	CLARKE ST	G6	EASTVIEW AVE	D4	GLENNAWAY AVE	E4	HIGHWAY 403	C10	D4	002	E21	E24	F12	F13	F14	JUBILEE PL	F5	LORENE ST	E6	NORWICH DR	C6	D9	PEARSON CRT	F3	F8	G7	SALTER AVE	B	SUTHERLAND DR	F3	WATERLOO ST	G3	H3
2nd LINE	A8	BEAULIEU	H5	BROWN ST	G6	COLLEGE AVE	H7	EDMUNDSON DR	D4	EDMUNDSON DR	E4	HIGHWAY 403	C10	D4	002	E21	E24	F12	F13	F14	JUNIPER CRT	F5	LYNDALE CRES	E6	NORTHFIELD DR	C6	D9	PIPER BL	F3	F8	G7	SEAKRAG RD	H3	SHENSTONE AVE	F3	WATERLOO ST	G3	H3
3rd LINE	A8	BEAULIEU	H5	BROWN ST	G6	COLLEGE AVE	H7	EDMUNDSON DR	D4	EDMUNDSON DR	E4	HIGHWAY 403	C10	D4	002	E21	E24	F12	F13	F14	JUNIPER CRT	F5	LYNDALE CRES	E6	NORTHFIELD DR	C6	D9	PIPER BL	F3	F8	G7	SEAKRAG RD	H3	SHENSTONE AVE	F3	WATERLOO ST	G3	H3
4th LINE	A8	BEAULIEU	H5	BROWN ST	G6	COLLEGE AVE	H7	EDMUNDSON DR	D4	EDMUNDSON DR	E4	HIGHWAY 403	C10	D4	002	E21	E24	F12	F13	F14	JUNIPER CRT	F5	LYNDALE CRES	E6	NORTHFIELD DR	C6	D9	PIPER BL	F3	F8	G7	SEAKRAG RD	H3	SHENSTONE AVE	F3	WATERLOO ST	G3	H3
5th LINE	A8	BEAULIEU	H5	BROWN ST	G6	COLLEGE AVE	H7	EDMUNDSON DR	D4	EDMUNDSON DR	E4	HIGHWAY 403	C10	D4	002	E21	E24	F12	F13	F14	JUNIPER CRT	F5	LYNDALE CRES	E6	NORTHFIELD DR	C6	D9	PIPER BL	F3	F8	G7	SEAKRAG RD	H3	SHENSTONE AVE	F3	WATERLOO ST	G3	H3
6th LINE	A8	BEAULIEU	H5	BROWN ST	G6	COLLEGE AVE	H7	EDMUNDSON DR	D4	EDMUNDSON DR	E4	HIGHWAY 403	C10	D4	002	E21	E24	F12	F13	F14	JUNIPER CRT	F5	LYNDALE CRES	E6	NORTHFIELD DR	C6	D9	PIPER BL	F3	F8	G7	SEAKRAG RD	H3	SHENSTONE AVE	F3	WATERLOO ST	G3	H3
7th LINE	A8	BEAULIEU	H5	BROWN ST	G6	COLLEGE AVE	H7	EDMUNDSON DR	D4	EDMUNDSON DR	E4	HIGHWAY 403	C10	D4	002	E21	E24	F12	F13	F14	JUNIPER CRT	F5	LYNDALE CRES	E6	NORTHFIELD DR	C6	D9	PIPER BL	F3	F8	G7	SEAKRAG RD	H3	SHENSTONE AVE	F3	WATERLOO ST	G3	H3
8th LINE	A8	BEAULIEU	H5	BROWN ST	G6	COLLEGE AVE	H7	EDMUNDSON DR	D4	EDMUNDSON DR	E4	HIGHWAY 403	C10	D4	002	E21	E24	F12	F13	F14	JUNIPER CRT	F5	LYNDALE CRES	E6	NORTHFIELD DR	C6	D9	PIPER BL	F3	F8	G7	SEAKRAG RD	H3	SHENSTONE AVE	F3	WATERLOO ST	G3	H3
9th LINE	A8	BEAULIEU	H5	BROWN ST	G6	COLLEGE AVE	H7	EDMUNDSON DR	D4	EDMUNDSON DR	E4	HIGHWAY 403	C10	D4	002	E21	E24	F12	F13	F14	JUNIPER CRT	F5	LYNDALE CRES	E6	NORTHFIELD DR	C6	D9	PIPER BL	F3	F8	G7	SEAKRAG RD	H3	SHENSTONE AVE	F3	WATERLOO ST	G3	H3
10th LINE	A8	BEAULIEU	H5	BROWN ST	G6	COLLEGE AVE	H7	EDMUNDSON DR	D4	EDMUNDSON DR	E4	HIGHWAY 403	C10	D4	002	E21	E24	F12	F13	F14	JUNIPER CRT	F5	LYNDALE CRES	E6	NORTHFIELD DR	C6	D9	PIPER BL	F3	F8	G7	SEAKRAG RD	H3	SHENSTONE AVE	F3	WATERLOO ST	G3	H3
11th LINE	A8	BEAULIEU	H5	BROWN ST	G6	COLLEGE AVE	H7	EDMUNDSON DR	D4	EDMUNDSON DR	E4	HIGHWAY 403	C10	D4	002	E21	E24	F12	F13	F14	JUNIPER CRT	F5	LYNDALE CRES	E6	NORTHFIELD DR	C6	D9	PIPER BL	F3	F8	G7	SEAKRAG RD	H3	SHENSTONE AVE	F3	WATERLOO ST	G3	H3
12th LINE	A8	BEAULIEU	H5	BROWN ST	G6	COLLEGE AVE	H7	EDMUNDSON DR	D4	EDMUNDSON DR	E4	HIGHWAY 403	C10	D4	002	E21	E24	F12	F13	F14	JUNIPER CRT	F5	LYNDALE CRES	E6	NORTHFIELD DR	C6	D9	PIPER BL	F3	F8	G7	SEAKRAG RD	H3	SHENSTONE AVE	F3	WATERLOO ST	G3	H3
13th LINE	A8	BEAULIEU	H5	BROWN ST	G6	COLLEGE AVE	H7	EDMUNDSON DR	D4	EDMUNDSON DR	E4	HIGHWAY 403	C10	D4	002	E21	E24	F12	F13	F14	JUNIPER CRT	F5	LYNDALE CRES	E6	NORTHFIELD DR	C6	D9	PIPER BL	F3	F8	G7	SEAKRAG RD	H3	SHENSTONE AVE	F3	WATERLOO ST	G3	H3
14th LINE	A8	BEAULIEU	H5	BROWN ST	G6	COLLEGE AVE	H7	EDMUNDSON DR	D4	EDMUNDSON DR	E4	HIGHWAY 403	C10	D4	002	E21	E24	F12	F13	F14	JUNIPER CRT	F5	LYNDALE CRES	E6	NORTHFIELD DR	C6	D9	PIPER BL	F3	F8	G7	SEAKRAG RD	H3	SHENSTONE AVE	F3	WATERLOO ST	G3	H3
15th LINE	A8	BEAULIEU	H5	BROWN ST	G6	COLLEGE AVE	H7	EDMUNDSON DR	D4	EDMUNDSON DR	E4	HIGHWAY 403	C10	D4	002	E21	E24	F12	F13	F14	JUNIPER CRT	F5	LYNDALE CRES	E6	NORTHFIELD DR	C6	D9	PIPER BL	F3	F8	G7	SEAKRAG RD	H3	SHENSTONE AVE	F3	WATERLOO ST	G3	H3